

F.E.M.A.

**ELEVATION CERTIFICATE
FEDERAL EMERGENCY MANAGEMENT AGENCY
NATIONAL FLOOD INSURANCE PROGRAM**

O.M.B. No 3057-0077
Expires May 31, 1993

B.P. 9912

ATTENTION: Use of this certificate does not provide a waiver of the flood insurance purchase requirement. This form is used only to provide elevation information necessary to ensure compliance with applicable community floodplain management ordinances, to determine the proper insurance premium rate, and/or to support a request for a Letter of Map Amendment or Revision (LOMA or LOMR). Instructions for completing this form can be found on the following pages.

SECTION A PROPERTY INFORMATION

BUILDING OWNER'S NAME OMAR Bennett	FOR INSURANCE COMPANY USE
STREET ADDRESS (Including Apt., Unit, Suite and/or Bldg. Number) OR P.O. ROUTE AND BOX NUMBER 2496 Palm Ridge Road (2460 Palm Ridge Rd)	POLICY NUMBER
OTHER DESCRIPTION (Lot and Block Numbers, etc.)	COMPANY NAIC NUMBER

CITY Sanibel Island	STATE FL.	ZIP CODE 33957
-------------------------------	---------------------	--------------------------

SECTION B FLOOD INSURANCE RATE MAP (FIRM) INFORMATION

Provide the following from the proper FIRM (See Instructions):

1. COMMUNITY NUMBER 120402	2. PANEL NUMBER 0006	3. SUFFIX C	4. DATE OF FIRM INDEX 10-15-85	5. FIRM ZONE A12	6. BASE FLOOD ELEVATION (In AO Zones, use depth) 11.00'
-------------------------------	-------------------------	----------------	-----------------------------------	---------------------	--

7. Indicate the elevation datum system used on the FIRM for Base Flood Elevations (BFE): NGVD '29 Other (describe on back)
 8. For Zones A or V, where no BFE is provided on the FIRM, and the community has established a BFE for this building site, indicate the community's BFE: [] feet NGVD (or other FIRM datum—see Section B, Item 7).

SECTION C BUILDING ELEVATION INFORMATION

1. Using the Elevation Certificate Instructions, indicate the diagram number from the diagrams found on Pages 5 and 6 that best describes the subject building's reference level 1.
- 2(a). FIRM Zones A1-A30, AE, AH, and A (with BFE). The top of the reference level floor from the selected diagram is at an elevation of [] feet NGVD (or other FIRM datum—see Section B, Item 7).
- (b). FIRM Zones V1-V30, VE, and V (with BFE). The bottom of the lowest horizontal structural member of the reference level from the selected diagram, is at an elevation of [] feet NGVD (or other FIRM datum—see Section B, Item 7).
- (c). FIRM Zone A (without BFE). The floor used as the reference level from the selected diagram is [] feet above or below (check one) the highest grade adjacent to the building.
- (d). FIRM Zone AO. The floor used as the reference level from the selected diagram is [] feet above or below (check one) the highest grade adjacent to the building. If no flood depth number is available, is the building's lowest floor (reference level) elevated in accordance with the community's floodplain management ordinance? Yes No Unknown
3. Indicate the elevation datum system used in determining the above reference level elevations: NGVD '29 Other (describe under Comments on Page 2). (NOTE: If the elevation datum used in measuring the elevations is different than that used on the FIRM [see Section B, Item 7], then convert the elevations to the datum system used on the FIRM and show the conversion equation under Comments on Page 2.)
4. Elevation reference mark used appears on FIRM: Yes No (See Instructions on Page 4)
5. The reference level elevation is based on: actual construction construction drawings
(NOTE: Use of construction drawings is only valid if the building does not yet have the reference level floor in place, in which case this certificate will only be valid for the building during the course of construction. A post-construction Elevation Certificate will be required once construction is complete.)
6. The elevation of the lowest grade immediately adjacent to the building is: [] feet NGVD (or other FIRM datum—see Section B, Item 7).

NOTE: THIS IS A FLOOD PROOFED BUILDING

SECTION D COMMUNITY INFORMATION

1. If the community official responsible for verifying building elevations specifies that the reference level indicated in Section C, Item 1 is not the "lowest floor" as defined in the community's floodplain management ordinance, the elevation of the building's "lowest floor" as defined by the ordinance is: [] feet NGVD (or other FIRM datum—see Section B, Item 7).
2. Date of the start of construction or substantial improvement _____

SECTION E CERTIFICATION

This certification is to be signed by a land surveyor, engineer, or architect who is authorized by state or local law to certify elevation information when the elevation information for Zones A1-A30, AE, AH, A (with BFE), V1-V30, VE, and V (with BFE) is required. Community officials who are authorized by local law or ordinance to provide floodplain management information, may also sign the certification. In the case of Zones AO and A (without a FEMA or community issued BFE), a building official, a property owner, or a owner's representative may also sign the certification.

Reference level diagrams 6, 7 and 8 - Distinguishing Features-If the certifier is unable to certify to breakaway/non-breakaway wall enclosure size, location of servicing equipment, area use, wall openings, or unfinished area Feature(s), then list the Feature(s) not included in the certification under Comments below. The diagram number, Section C, Item 1, must still be entered.

I certify that the information in Sections B and C on this certificate represents my best efforts to interpret the data available. I understand that any false statement may be punishable by fine or imprisonment under 18 U.S. Code, Section 1001.

CERTIFIER'S NAME JAMES R. STARNES		LICENSE NUMBER (or Affix Seal) 4869	
TITLE Surveyor	COMPANY NAME STARNES + ASSOC. INC.		
ADDRESS 10410 DEAL Road	CITY N. Fort Myers	STATE FL.	
SIGNATURE <i>James R. Starnes</i>	DATE MARCH 18, 1992	PHONE (813) 543-90	

Copies should be made of this Certificate for: 1) community official, 2) insurance agent/company, and 3) building owner.

COMMENTS:

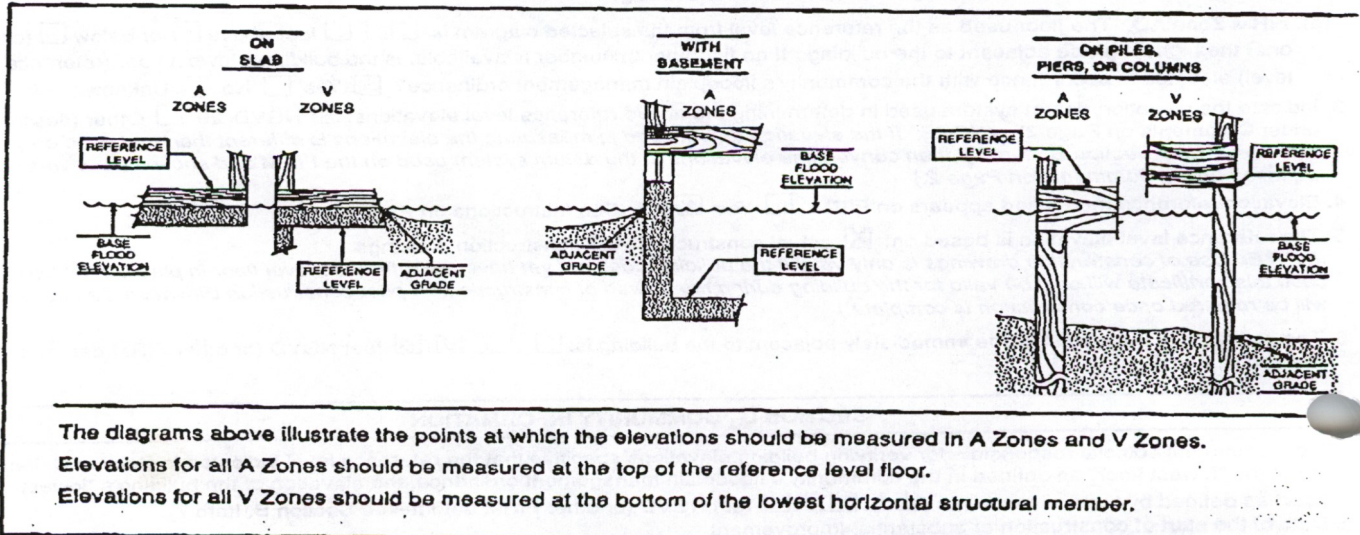

The diagrams above illustrate the points at which the elevations should be measured in A Zones and V Zones. Elevations for all A Zones should be measured at the top of the reference level floor. Elevations for all V Zones should be measured at the bottom of the lowest horizontal structural member.



Lee County Property Appraiser

Tax Year **2013**

[Next Lower Parcel Number](#) [Next Higher Parcel Number](#) [Tangible Accounts](#) [Tax Estimator](#) [Tax Bills](#) [Print](#)

Property Data for Parcel 26-46-22-T2-0030E.0030

Owner Of Record

RLR INVESTMENTS LLC
600 GILLAM RD
WILMINGTON OH 45177

Site Address

2460 PALM RIDGE RD
SANIBEL FL 33957

Legal Description

PALM RIDGE
BLK E PG 23 PG 57
LOTS 3 + 4

Classification / DOR Code

OFFICE, ONE STORY / 17

[Tax Map Viewer]

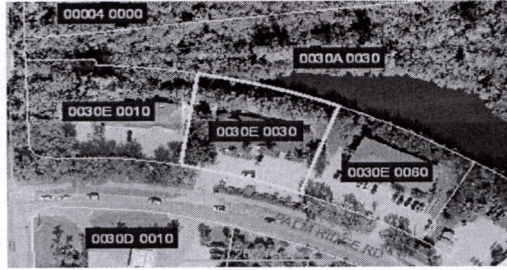

Image of Structure



[Pictometry Aerial Viewer]

◀ Photo Date October of 2011 ▶



Property Values (2013 TRIM)

Just	447,496
Assessed	447,496
Portability Applied	0
Cap Assessed	447,496
Taxable	447,496
Cap Difference	0

Exemptions

Homestead / Additional	0 / 0
Widow / Widower	0 / 0
Disability	0
Wholly	0
Senior	0
Agriculture	0

Attributes

Land Units Of Measure	SF
Units	26552.00
Frontage	0
Depth	0
Total Number of Buildings	1
Total Bedrooms / Bathrooms	0 / 10.0
Total Living Area	4,536
1st Year Building on Tax Roll	1979
Historic District	No



Taxing Authorities



Sales / Transactions



Building/Construction Permit Data



Parcel Numbering History



Solid Waste (Garbage) Roll Data



Flood and Storm Information



Appraisal Details

TRIM (proposed tax) Notices are available for the following tax years
[2007 2008 2009 2010 2011 2012 2013]

[Next Lower Parcel Number](#) [Next Higher Parcel Number](#) [New Query](#) [Search Results](#) [Home](#)